25
C46
p. 60
916

FRÉDÉRIC CHOPIN

WORKS FOR THE PIANOFORTE

VARIOUS COMPOSITIONS

REVISED AND FINGERED BY

RAFAEL JOSEFFY

Berceuse.

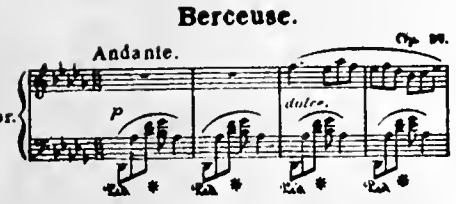

Barcarolle.

Marche funèbre.
(Posthumous.)

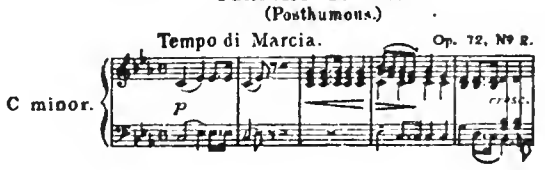

Bolero.

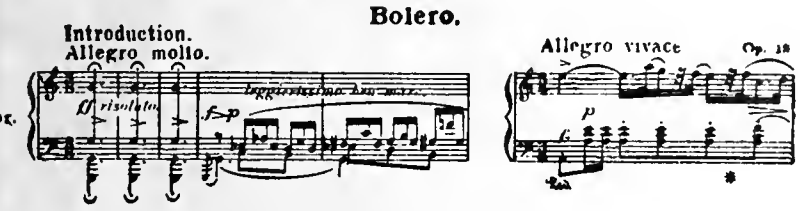

Trois Ecossaises. (Nº 1.)
(Posthumous.)

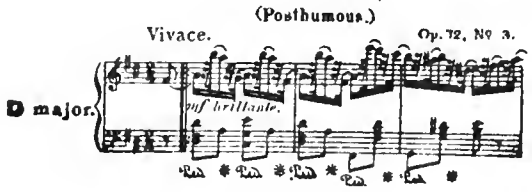

Variations brillantes.

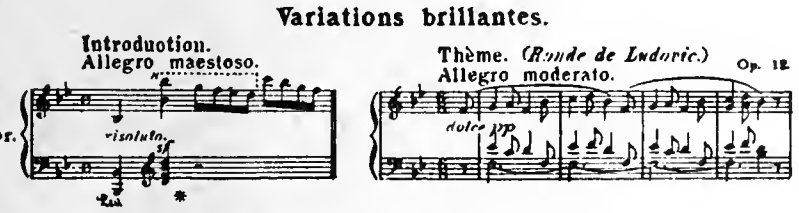

Trois Ecossaises. (Nº 2.)
(Posthumous.)

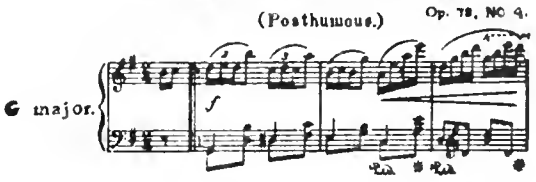

Variations sur un air allemand
(Posthumous.)

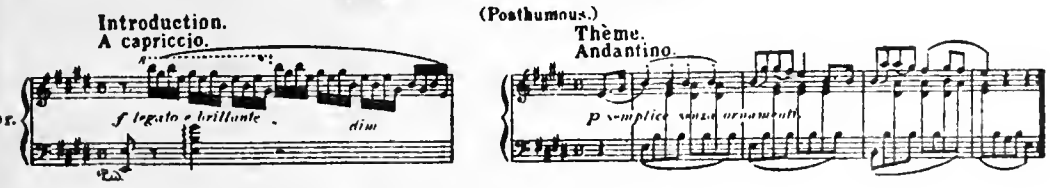

Tarentelle.

Allegro de Concert.

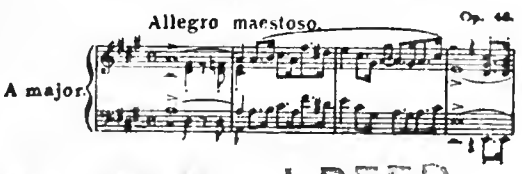

Trois Ecossaises. (Nº 3.)
(Posthumous.)

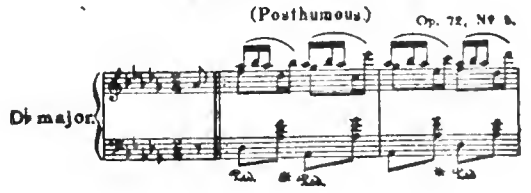

TUPPER and REED
Berkeley, California

G. SCHIRMER, INC., NEW YORK

This composition, Price, 70 cents, in U. S. A.

M
25
.C45
op. 60
1916

FRÉDÉRIC CHOPIN

WORKS FOR THE PIANOFORTE

VARIOUS COMPOSITIONS

REVISED AND FINGERED BY

RAFAEL JOSEFFY

Berceuse.

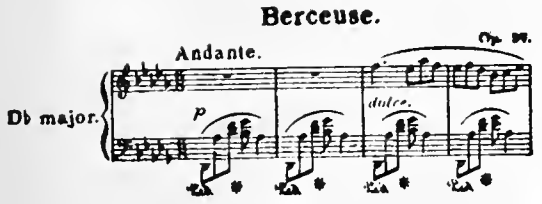

Barcarolle.

Marche funèbre.
(Posthumous.)

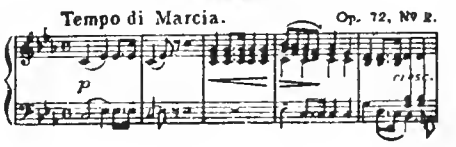

Bolero.

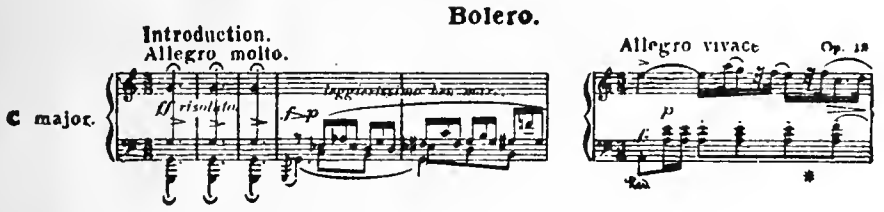

Trois Ecossaises. (No 1.)
(Posthumous.)

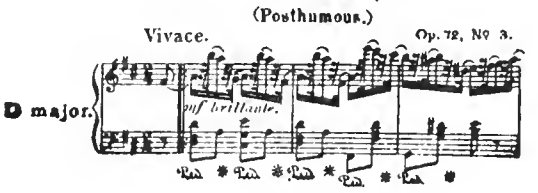

Variations brillantes.

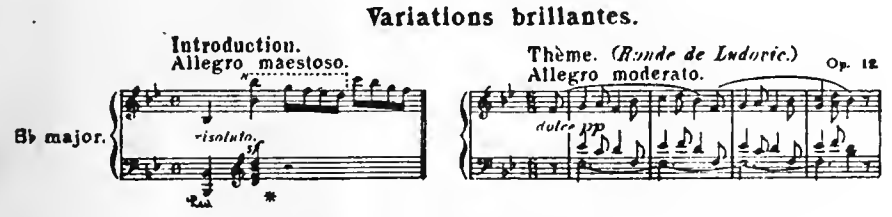

Trois Ecossaises. (No 2.)
(Posthumous.)

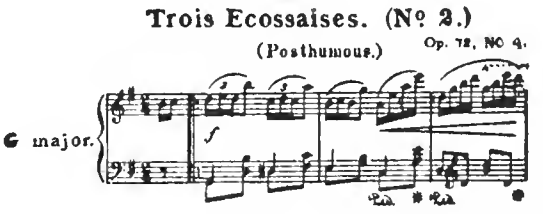

Variations sur un air allemand
(Posthumous.)

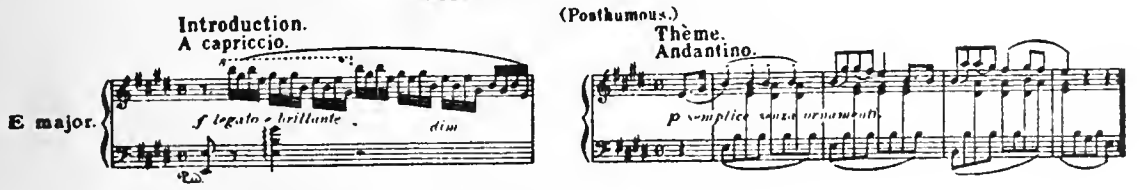

Tarentelle.

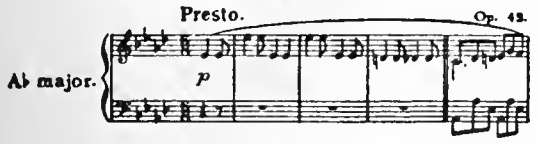

Allegro de Concert.

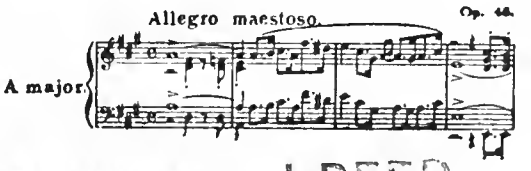

Trois Ecossaises. (No 3.)
(Posthumous.)

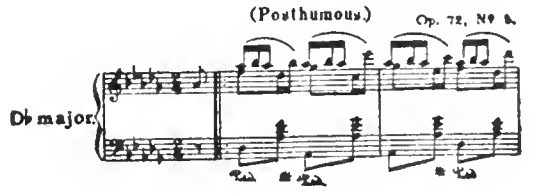

TUPPER and REED
Berkeley, California

G. SCHIRMER, INC., NEW YORK

T

This composition, Price, 70 cents, in U. S. A.

à Mme la Baronne de Stockhausen

Barcarolle

Revised and fingered by
Rafael Joseffy

F. Chopin. Op. 60

Allegretto

f *dim.*

p

mf *cresc.*

Ossia:

27415 r

Printed in the U. S. A.

Copyright, 1916, by G. Schirmer, Inc.

HAROLD B. LEE LIBRARY
BRIGHAM YOUNG UNIVERSITY
PROVO, UTAH

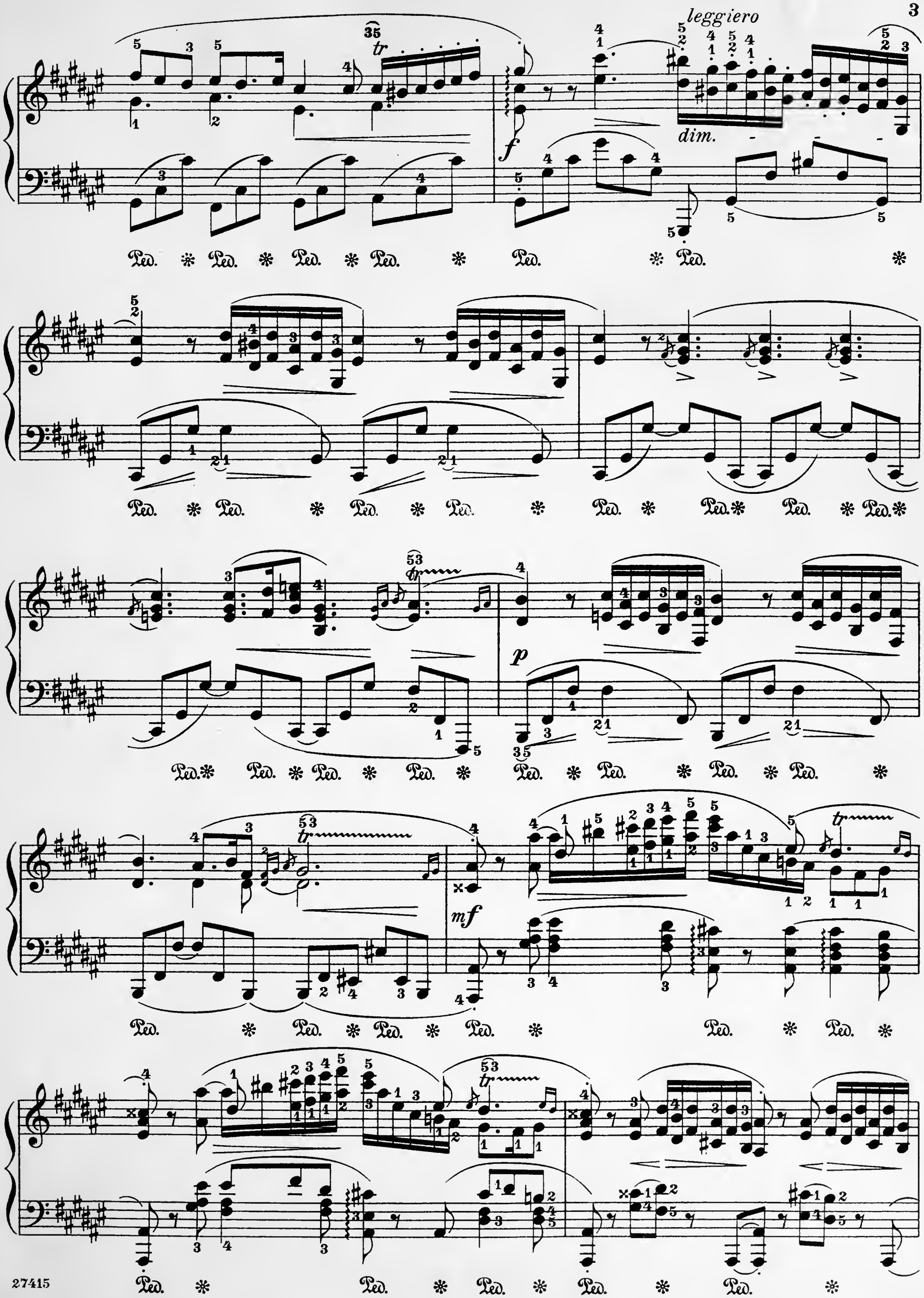
leggiero
dim.
f
p
mf
tr
Ped.

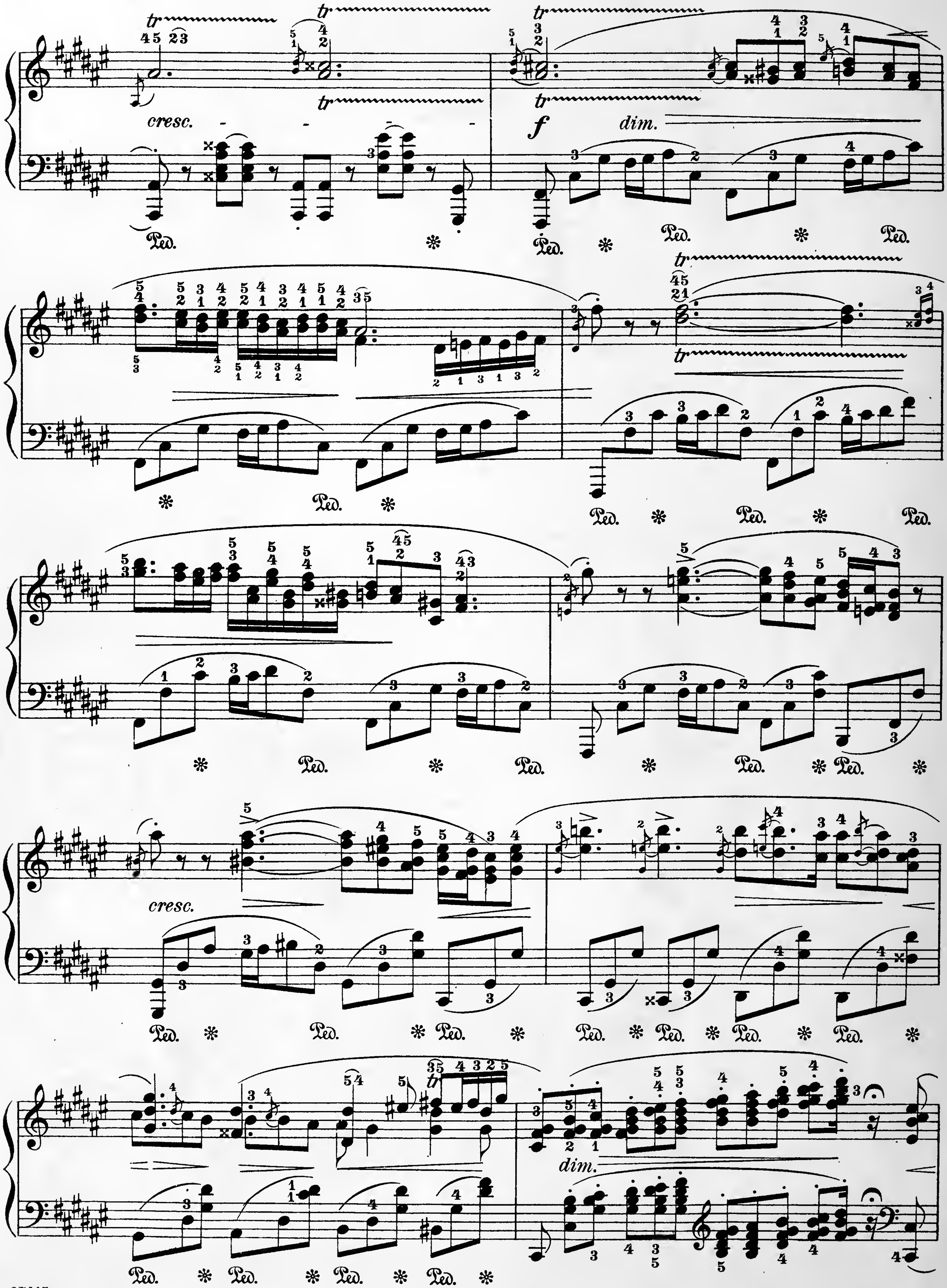
tr
cresc.
f
dim.
Ped.

f *dim.* - - - - - - *rallent.*

Ped. * Ped. * Ped. * Ped. * Ped. *

Poco più mosso

pp

Ped. *

ten.

sotto voce

ten.

Ped. *

* In some editions:
In manchen Ausgaben:

l.h.

sempre p

ten.

legato

cresc.

f

tr

tr

f p *cresc.* *f* *sempre legato*

Ped. ✻ Ped. ✻ Ped. ✻ Ped. ✻ Ped. ✻ Ped. ✻ Ped. ✻

f p *cresc.*

Ped. ✻ Ped. ✻ Ped. ✻ Ped. ✻ Ped. ✻

riten.

Ped. ✻ Ped. ✻ Ped. ✻ Ped. ✻ Ped. ✻ Ped. ✻

poco più mosso

Ped. ✻ Ped. ✻ Ped. ✻ Ped. ✻ Ped. ✻ Ped. ✻ Ped. ✻

Ped. ✻ Ped. ✻ Ped. ✻ Ped. ✻ Ped. ✻ Ped. ✻

p

Ped. ✻ Ped. ✻ Ped. ✻ Ped. ✻ Ped. ✻ Ped. ✻

dim. *tr*

Ped. ✻ Ped. ✻ Ped. ✻ Ped. ✻ Ped. ✻

Meno mosso

Ped. ✻ Ped.

✻ Ped. ✻ Ped. ✻

dolce sfogato

10

✻ Ped. ✻

7

Ped. ✻ Ped. ✻

8

tr

cresc.

Ped. ✻ Ped. ✻ Ped. ✻

Tempo I°

riten.

tr

cresc.

Ped. * Ped. * Ped. * Ped. *

cresc.

Ped. * Ped. * Ped. * Ped. *

Ped. * Ped. * Ped. * Ped. * Ped. *

Ped. * Ped. * Ped. * Ped. * Ped. * Ped. * Ped. * Ped. *

tr

cresc.

Ped. * Ped. * Ped. * Ped. * Ped. *

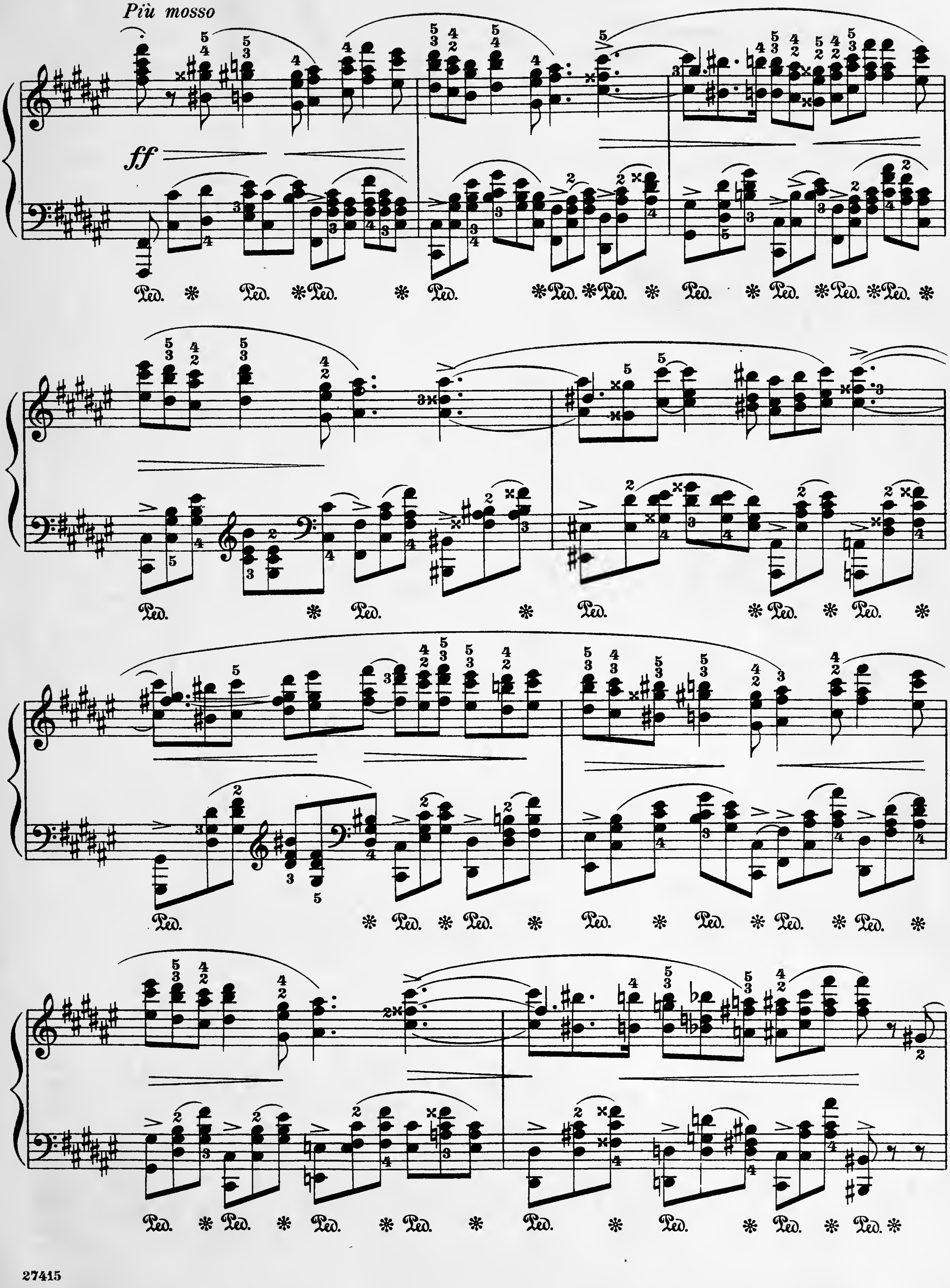
Più mosso
ff
Ped.

Tempo I°

ff *riten.* *sempre f*

Ped. * Ped. * Ped. * Ped. * Ped. * Ped. * Ped. * Ped. *

Ped. * Ped. * Ped. * Ped. * Ped. * Ped. *

tr tr tr tr

Ped. * Ped. * Ped. * Ped. * Ped. * Ped. * Ped. * Ped. *

Ped. * Ped. * Ped. * Ped. * Ped. * Ped. * Ped. * Ped. *

8

Ped. * Ped. *

calando

fp

dim.

Ped. * Ped. * Ped. * Ped. * Ped. * Ped. * Ped. * Ped. *

leggiero

pp

8

cresc.

ff

Ped. * Ped. * Ped. * Ped. *

CHOPIN'S COMPLETE WORKS FOR THE PIANO

Newly Edited, Revised and Fingered by

RAFAEL JOSEFFY

THE CULMINATION OF A MASTER'S KNOWLEDGE AND ART

With a Biographical Sketch and Prefatory Note by

JAMES HUNEKER

"At the time of his death he was engaged in reading the proof of his new and definitive edition of Chopin's Works, undertaken at the instance of G. Schirmer. That this edition is the last word in the voluminous literature of the Polish tone-poet need hardly be added, and to illustrate his (Joseffy's) thoroughness in editorial work (he belongs to the group of great musical editors, Liszt, Tausig, von Bülow and Busoni) he not only fingered, phrased and revised the original text, (seventeen volumes), but he actually copied anew this text so that no error could possibly creep in, a formidable feat for a man past threescore."

JAMES HUNEKER

SCHIRMER LIBRARY

Volume	Book	
27	I	**Waltzes**
28	II	**Mazurkas**
29	III	**Polonaises** (*Mikuli*)
30	IV	**Nocturnes**
31	V	**Ballades**
1039	VI	**Impromptus**
32	VII	**Scherzi and Fantasy**
33	VIII	**Études** (*Friedheim*)
34	IX	**Preludes**
1184	X	**Rondos**
35	XI	**Sonatas** (*Mikuli*)

Volume	Book	
36	XII	**Various Compositions**
38	XIII	**Concert-Pieces**
37	XIV	**Concertos**
1351	XV	**Concerto in F minor**
1350	XVI	**Concerto in E minor**
1352	XVII	**An arrangement, for second piano, of the orchestral accompaniment to Concert-Pieces, Book XIII.**

G. SCHIRMER, INC., NEW YORK

A 601

BRIGHAM YOUNG UNIVERSITY
3 1197 21398 0615

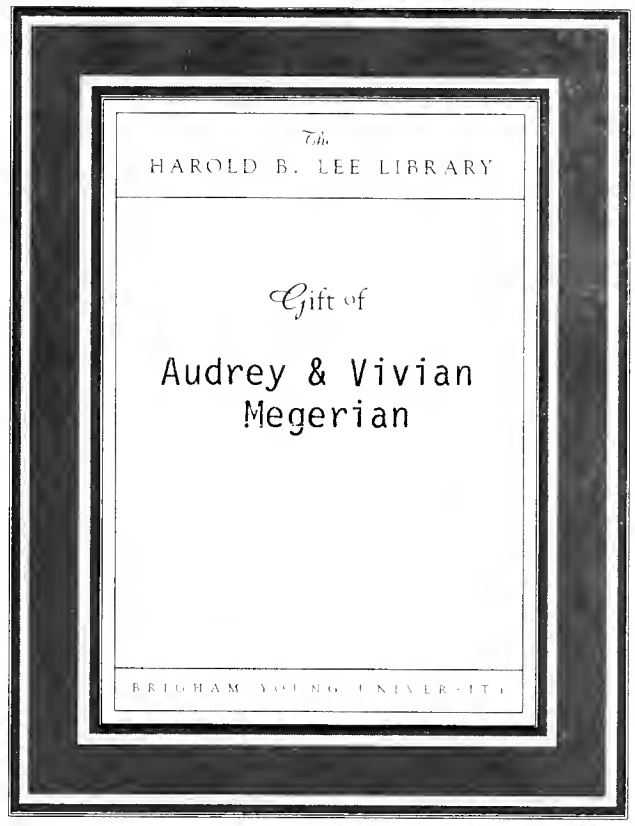

Date Due

All library items are subject to recall at any time.

FEB 1 5 2011		

Brigham Young University